

Existing Features

- | | | |
|--------------------------|----------------|------------------------------|
| Nesting Site | Railway | Trail |
| Trapper Cabin | Highway | First Nation Reserve |
| 115 kV Transmission Line | Major Road | Private Land |
| 230 kV Transmission Line | Permanent Road | Park or Conservation Reserve |
| Natural Gas Pipeline | Temporary Road | Wetland |

Proposed Infrastructure

- | | |
|------------|--------------|
| Centreline | Corridor |
| Structure | Right-of-Way |
| Road | Building |
| | Inundation |

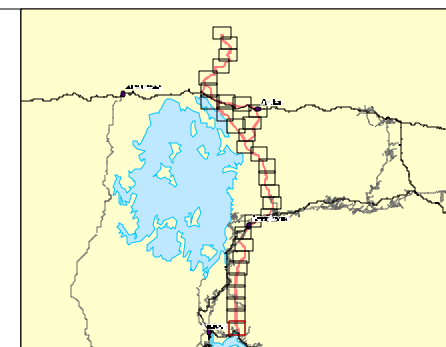

Map Description:
This map shows the proposed transmission corridor and the study area for the Little Jackfish Hydroelectric Development. The map is based on aerial photography and is overlaid with a grid of white lines. The map is titled 'Proposed Transmission Corridor Study Area' in the top right corner.

Map Projection:
The map is projected using the UTM Zone 16N projection. The map is based on the NAD83 datum. The map is titled 'Proposed Transmission Corridor Study Area' in the top right corner.

0 0.225 0.45 0.9 1.35 1.8 km



Projection: UTMZone16N,NAD83

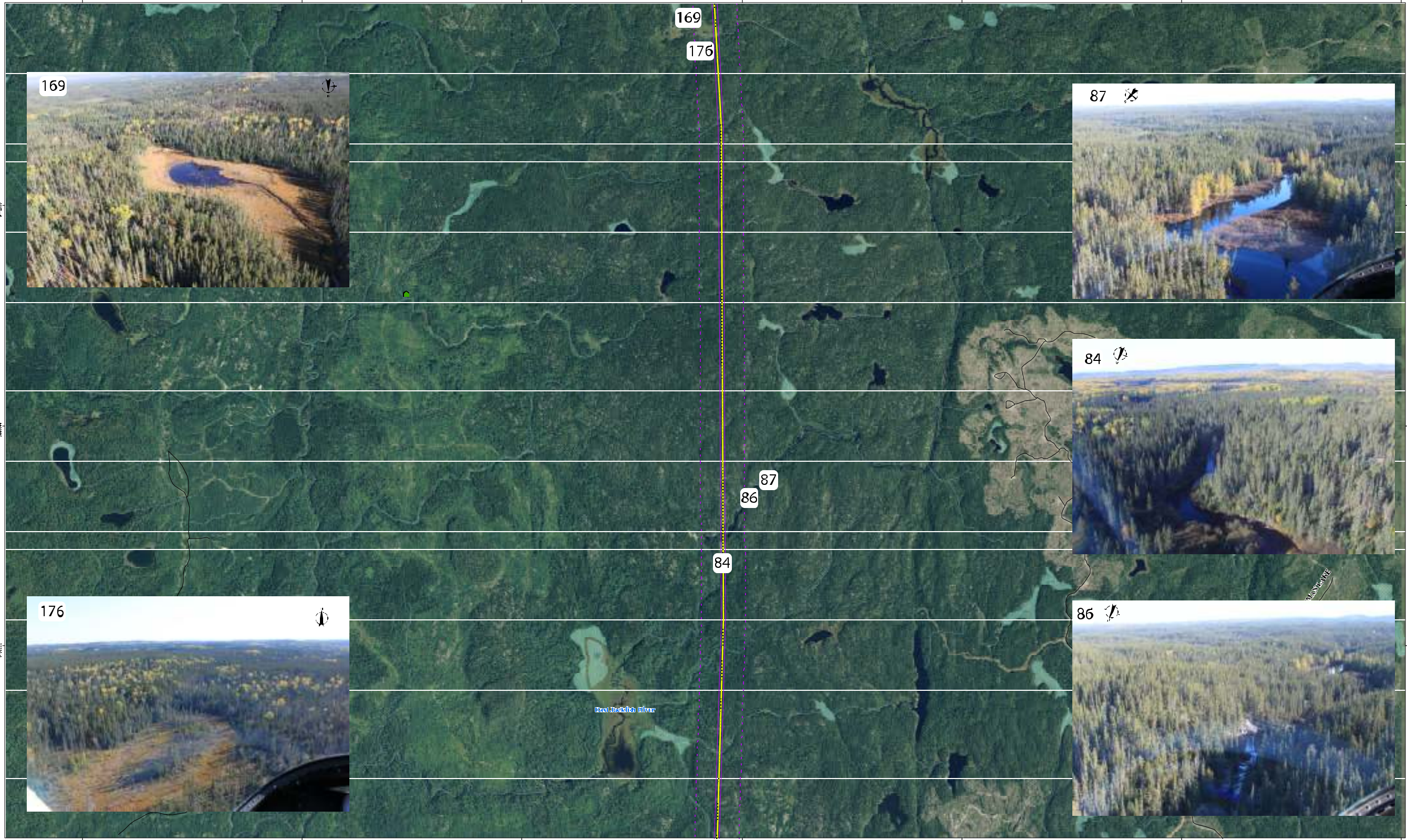

Existing Features

- Nesting Site
- Trapper Cabin
- 115 kV Transmission Line
- 230 kV Transmission Line
- Natural Gas Pipeline
- Railway
- Highway
- Major Road
- Permanent Road
- Temporary Road
- Trail
- First Nation Reserve
- Private Land
- Park or Conservation Reserve
- Wetland

Proposed Infrastructure

- Centreline
- Structure
- Road
- Corridor
- Right-of-Way
- Building
- Inundation

Map Information

Map Projection: UTM Zone 16N, NAD83

Scale: 0 0.225 0.45 0.9 1.35 1.8 km

Page 2 of 31

4DM

www.4dm-inc.com

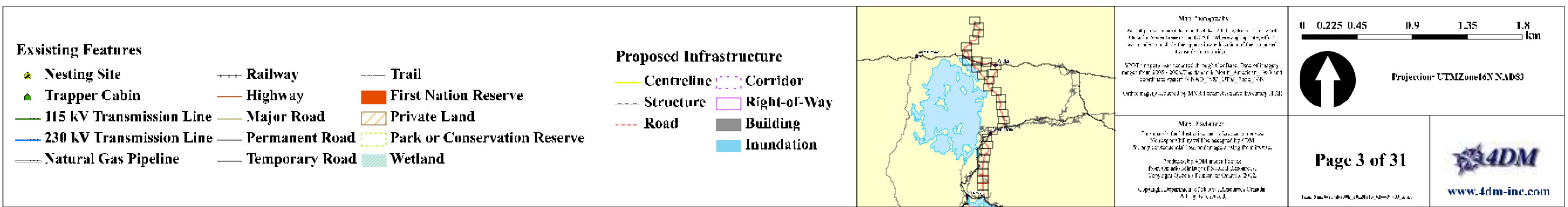



Existing Features

- Nesting Site
- Trapper Cabin
- 115 kV Transmission Line
- 230 kV Transmission Line
- Natural Gas Pipeline
- Railway
- Highway
- Major Road
- Permanent Road
- Temporary Road
- Trail
- First Nation Reserve
- Private Land
- Park or Conservation Reserve
- Wetland

Proposed Infrastructure

- Centreline
- Structure
- Road
- Corridor
- Right-of-Way
- Building
- Inundation

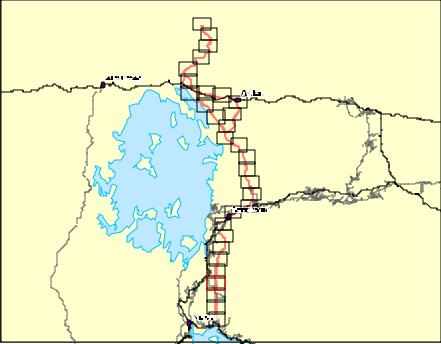

Map Information
This map was prepared by 4DM Inc. for the purpose of the Little Jackfish Hydroelectric Development. It is not to be used for any other purpose without the written consent of 4DM Inc.
The map was prepared by 4DM Inc. for the purpose of the Little Jackfish Hydroelectric Development. It is not to be used for any other purpose without the written consent of 4DM Inc.
The map was prepared by 4DM Inc. for the purpose of the Little Jackfish Hydroelectric Development. It is not to be used for any other purpose without the written consent of 4DM Inc.

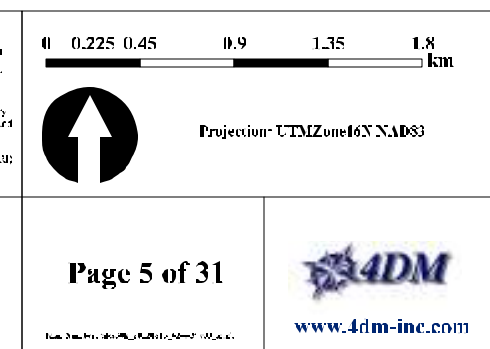



Existing Features

- Nesting Site
- Trapper Cabin
- 115 kV Transmission Line
- 230 kV Transmission Line
- Natural Gas Pipeline
- Railway
- Highway
- Major Road
- Permanent Road
- Temporary Road
- Trail
- First Nation Reserve
- Private Land
- Park or Conservation Reserve
- Wetland

Proposed Infrastructure

- Centreline
- Structure
- Road
- Corridor
- Right-of-Way
- Building
- Inundation

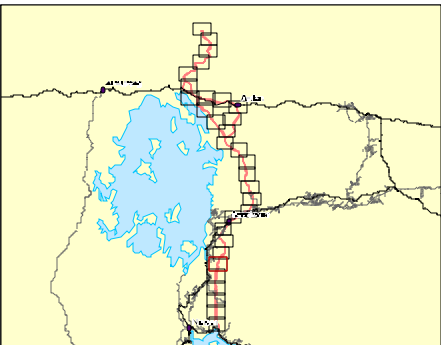

Map Information
This map was created using data from the Ontario Ministry of Natural Resources and Forestry (OMNR) and the Ontario Ministry of Transportation (MTO). The map is for informational purposes only and does not constitute a guarantee of accuracy. The map is subject to change without notice. The map is not to be used for any purpose other than the one for which it was created. The map is not to be used for any purpose other than the one for which it was created.

Map Information
This map was created using data from the Ontario Ministry of Natural Resources and Forestry (OMNR) and the Ontario Ministry of Transportation (MTO). The map is for informational purposes only and does not constitute a guarantee of accuracy. The map is subject to change without notice. The map is not to be used for any purpose other than the one for which it was created. The map is not to be used for any purpose other than the one for which it was created.

0 0.225 0.45 0.9 1.35 1.8 km

Projection: UTMZone16N,NAD83

Page 6 of 31

4DM
www.4dm-inc.com

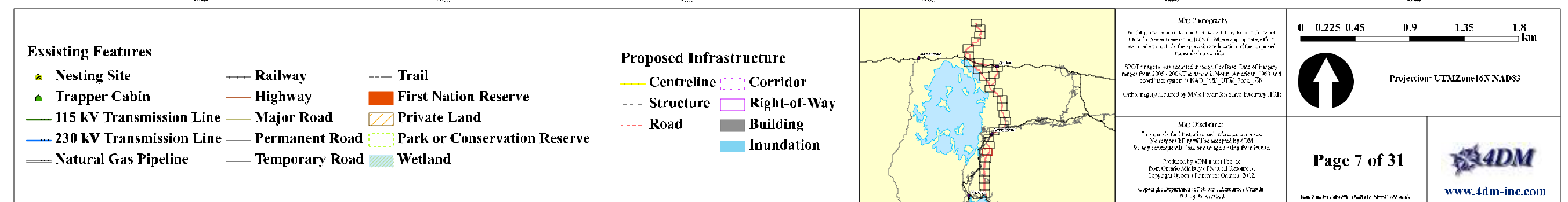

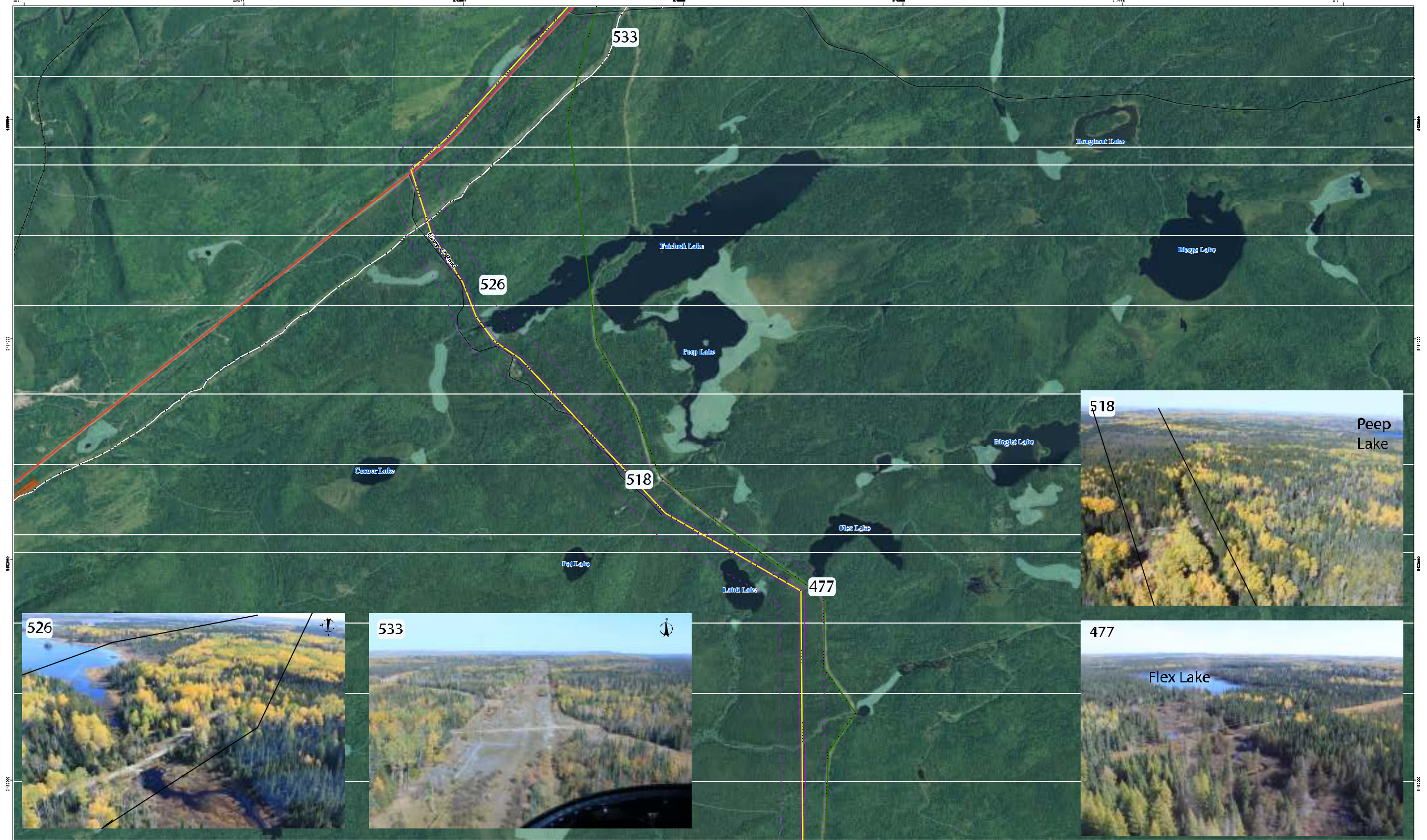

Existing Features

- | | | |
|--------------------------|----------------|------------------------------|
| Nesting Site | Railway | Trail |
| Trapper Cabin | Highway | First Nation Reserve |
| 115 kV Transmission Line | Major Road | Private Land |
| 230 kV Transmission Line | Permanent Road | Park or Conservation Reserve |
| Natural Gas Pipeline | Temporary Road | Wetland |

Proposed Infrastructure

- | | |
|------------|--------------|
| Centreline | Corridor |
| Structure | Right-of-Way |
| Road | Building |
| | Inundation |

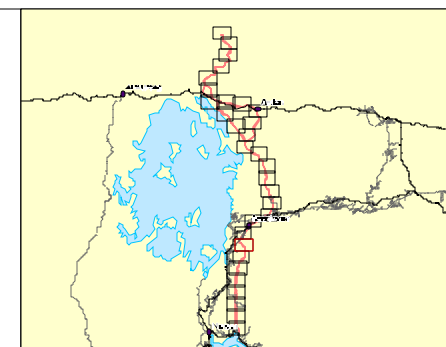

Map Description:
This map shows the proposed transmission corridor for the Little Jackfish Hydroelectric Development. The corridor is shown in yellow, and the surrounding area is shown in green. The map includes labels for various features, including roads, lakes, and wetlands. The map is oriented with North at the top.

Map Information:
This map was prepared by 4DM Inc. for the purpose of the Little Jackfish Hydroelectric Development. The map is based on data provided by the Ontario Ministry of Natural Resources and Forestry. The map is not to be used for any other purpose without the written consent of 4DM Inc.

0 0.225 0.45 0.9 1.35 1.8 km

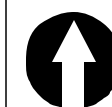

Projection: UTMZone16N NAD83

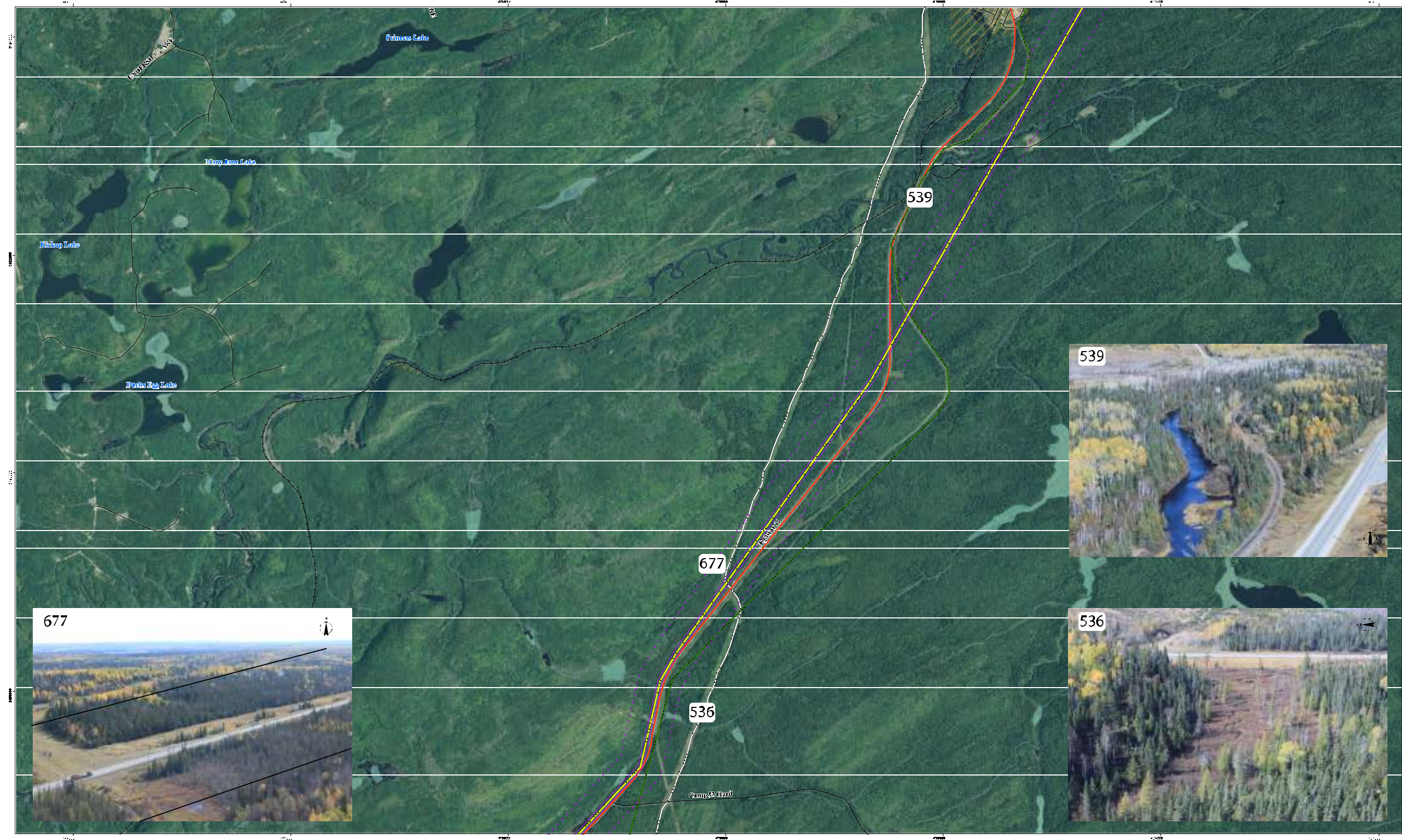

Existing Features

- Nesting Site
- Trapper Cabin
- 115 kV Transmission Line
- 230 kV Transmission Line
- Natural Gas Pipeline
- Railway
- Highway
- Major Road
- Permanent Road
- Temporary Road
- Trail
- First Nation Reserve
- Private Land
- Park or Conservation Reserve
- Wetland

Proposed Infrastructure

- Centreline
- Structure
- Road
- Corridor
- Right-of-Way
- Building
- Inundation

Map Information

Map Projection: UTM Zone 16N, NAD83

Scale: 0 0.225 0.45 0.9 1.35 1.8 km

Page 9 of 31

4DM
www.4dm-inc.com

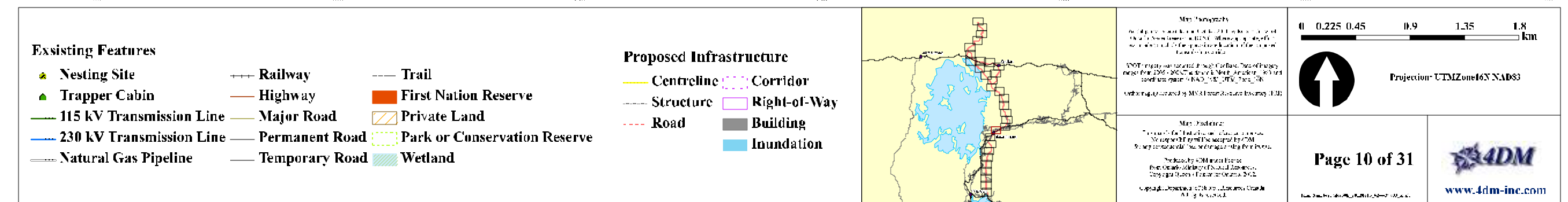

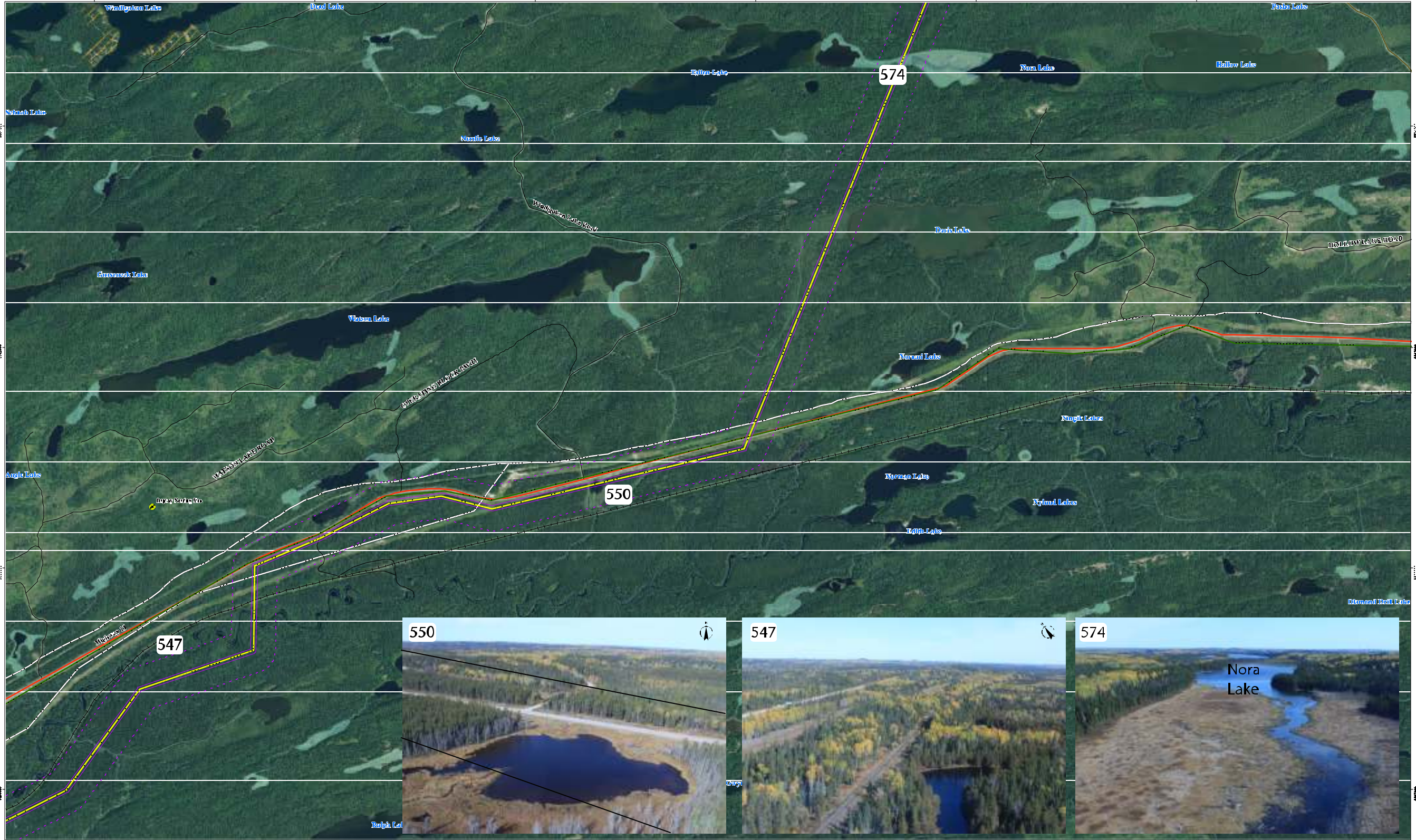

Existing Features

- Nesting Site
- Trapper Cabin
- 115 kV Transmission Line
- 230 kV Transmission Line
- Natural Gas Pipeline
- Railway
- Highway
- Major Road
- Permanent Road
- Temporary Road
- Trail
- First Nation Reserve
- Private Land
- Park or Conservation Reserve
- Wetland

Proposed Infrastructure

- Centreline
- Structure
- Road
- Corridor
- Right-of-Way
- Building
- Inundation

Map Information

Map Projection: UTM Zone 16N, NAD83

Scale: 0 0.225 0.45 0.9 1.35 1.8 km

Page 11 of 31

4DM

www.4dm-inc.com

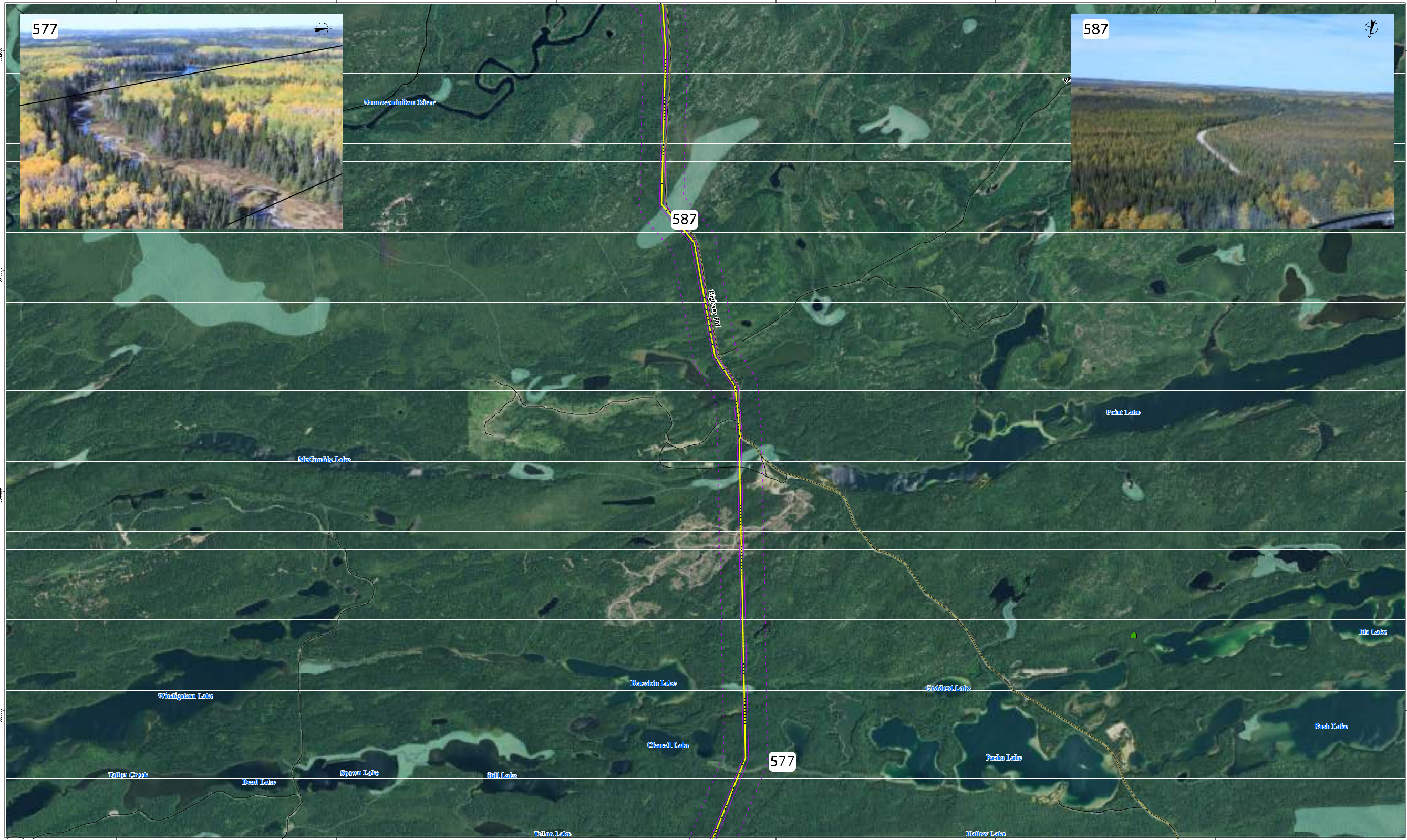

Existing Features

- Nesting Site
- Trapper Cabin
- 115 kV Transmission Line
- 230 kV Transmission Line
- Natural Gas Pipeline
- Railway
- Highway
- Major Road
- Permanent Road
- Temporary Road
- Trail
- First Nation Reserve
- Private Land
- Park or Conservation Reserve
- Wetland

Proposed Infrastructure

- Centreline
- Structure
- Road
- Corridor
- Right-of-Way
- Building
- Inundation

Map Information

Map Projection: UTM Zone 16N, NAD83

Scale: 0 0.225 0.45 0.9 1.35 1.8 km

Page 12 of 31

4DM

www.4dm-inc.com



Existing Features

- Nesting Site
- Trapper Cabin
- 115 kV Transmission Line
- 230 kV Transmission Line
- Natural Gas Pipeline
- Railway
- Highway
- Major Road
- Permanent Road
- Temporary Road
- Trail
- First Nation Reserve
- Private Land
- Park or Conservation Reserve
- Wetland

Proposed Infrastructure

- Centreline
- Structure
- Road
- Corridor
- Right-of-Way
- Building
- Inundation

Map Description:
This map shows the proposed transmission corridor for the Little Jackfish Hydroelectric Development. The corridor is shown in yellow, and the right-of-way is shown in pink. The map also shows existing roads, railways, and water bodies. The map is oriented with North at the top.

Map Projection:
The map is projected using the UTM Zone 16N projection. The datum is NAD83.

Map Scale:
The map scale is 1:50,000.

Map Date:
The map was created on 10/10/2018.

Map Author:
The map was created by 4DM Inc.

Map Reviewer:
The map was reviewed by 4DM Inc.

Map Approval:
The map was approved by 4DM Inc.

0 0.225 0.45 0.9 1.35 1.8 km

Projection: UTMZone16N,NAD83

Page 13 of 31

4DM
www.4dm-inc.com

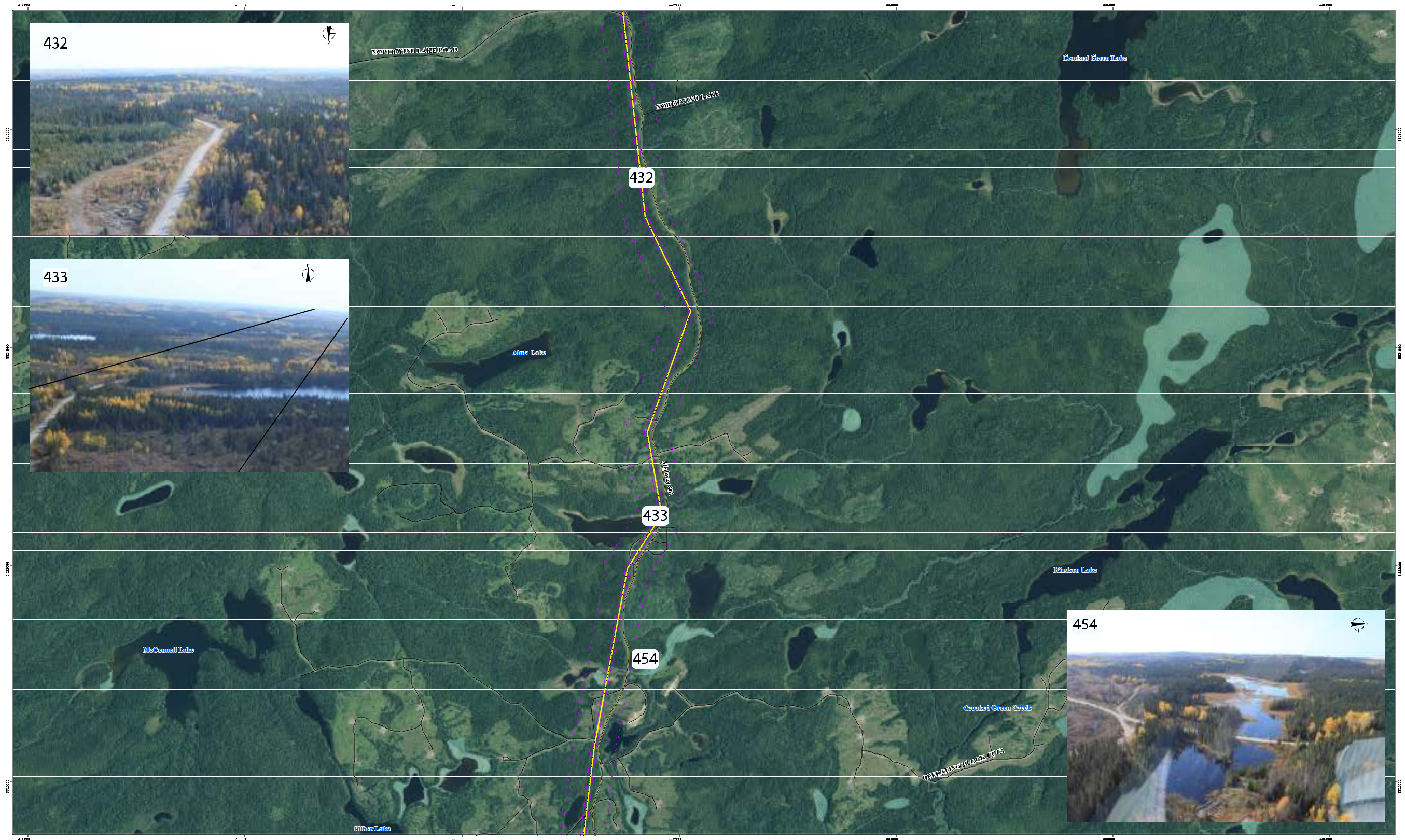

Existing Features

- | | | |
|--------------------------|----------------|------------------------------|
| Nesting Site | Railway | Trail |
| Trapper Cabin | Highway | First Nation Reserve |
| 115 kV Transmission Line | Major Road | Private Land |
| 230 kV Transmission Line | Permanent Road | Park or Conservation Reserve |
| Natural Gas Pipeline | Temporary Road | Wetland |

Proposed Infrastructure

- | | |
|------------|--------------|
| Centreline | Corridor |
| Structure | Right-of-Way |
| Road | Building |
| | Inundation |

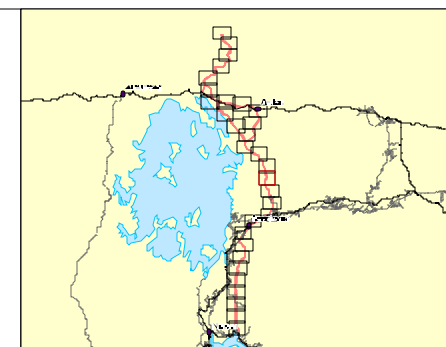

Map Description:
This map shows the proposed transmission corridor for the Little Jackfish Hydroelectric Development. The corridor is shown as a yellow line with a dashed purple line indicating the right-of-way. The map also shows existing features such as roads, railways, and wetlands. The map is oriented with North at the top.

Map Projection:
The map is projected using the UTM Zone 16N projection. The map is oriented with North at the top.

0 0.225 0.45 0.9 1.35 1.8 km

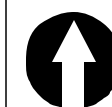

Projection: UTMZone16N,NAD83

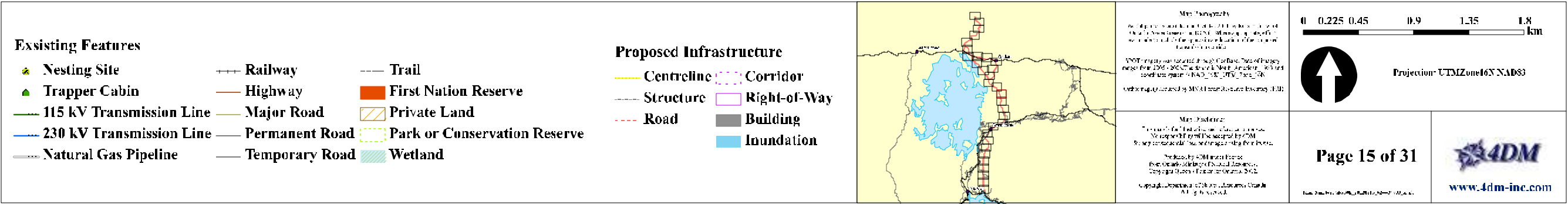
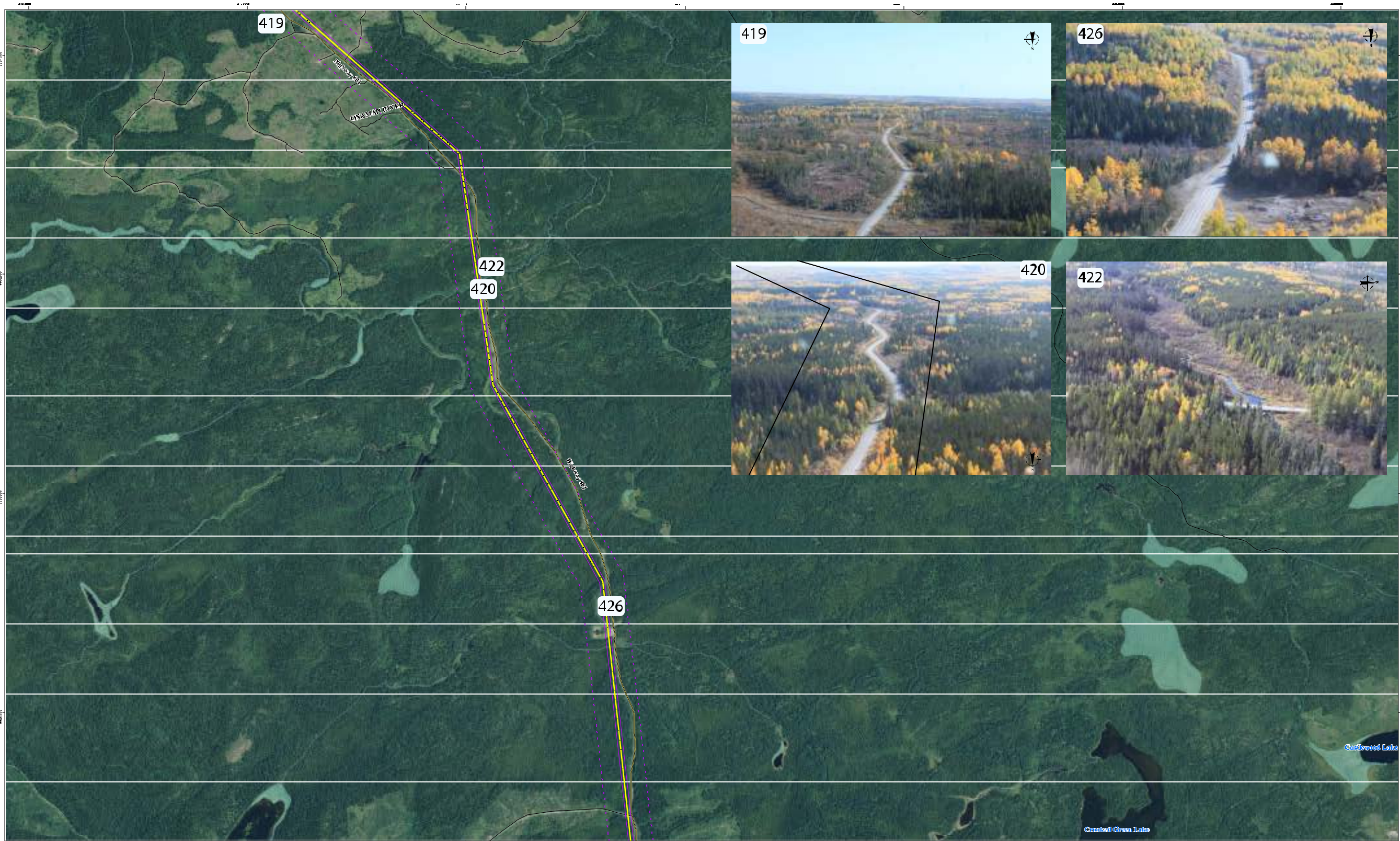

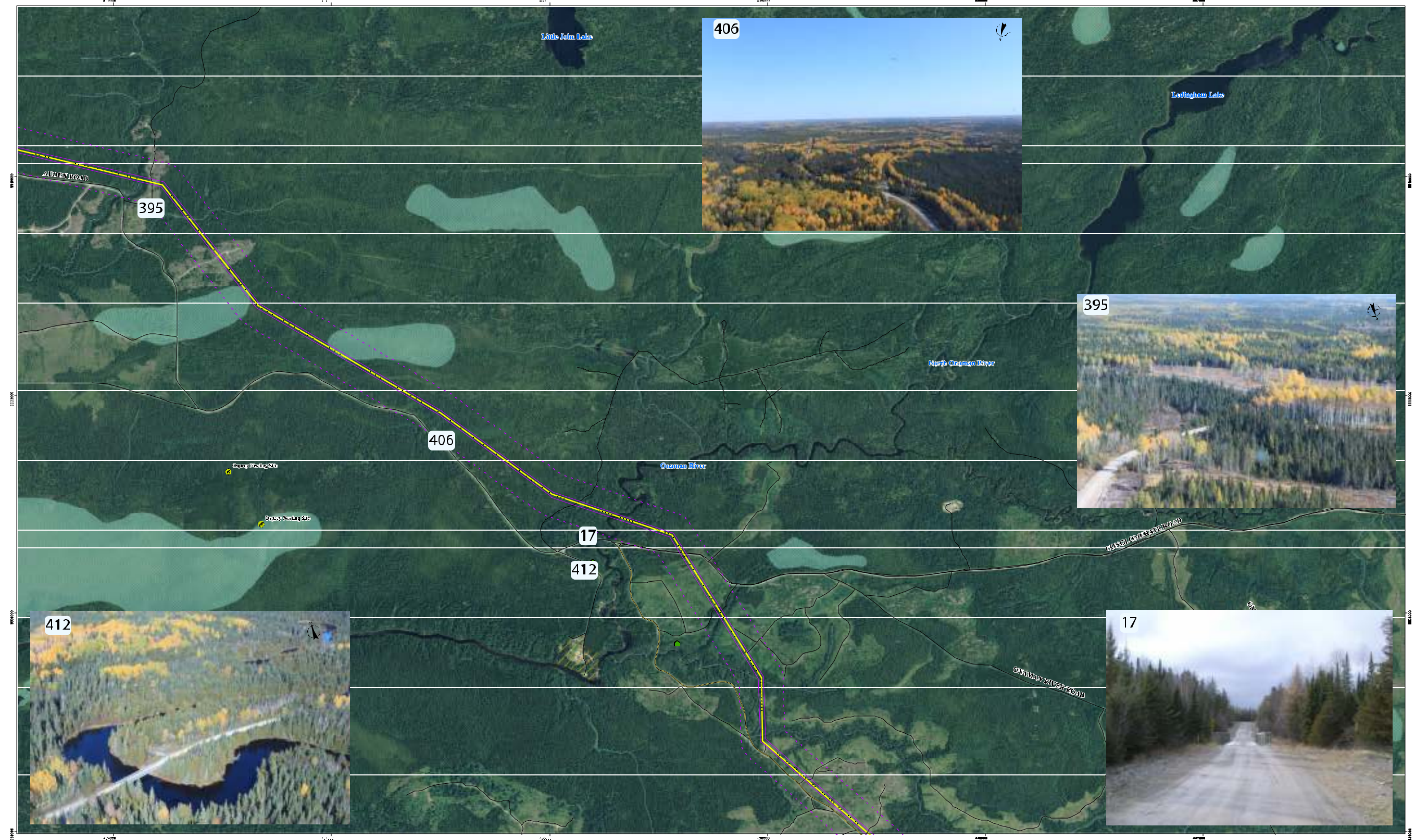

Existing Features

- Nesting Site
- Trapper Cabin
- 115 kV Transmission Line
- 230 kV Transmission Line
- Natural Gas Pipeline
- Railway
- Highway
- Major Road
- Permanent Road
- Temporary Road
- Trail
- First Nation Reserve
- Private Land
- Park or Conservation Reserve
- Wetland

Proposed Infrastructure

- Centreline
- Structure
- Road
- Corridor
- Right-of-Way
- Building
- Inundation

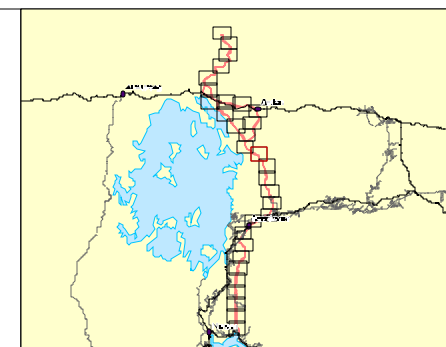

Map Information
This map was prepared by 4DM Inc. for the purpose of the Little Jackfish Hydroelectric Development. It is not to be used for any other purpose without the written consent of 4DM Inc. The map is not to be used for any other purpose without the written consent of 4DM Inc. The map is not to be used for any other purpose without the written consent of 4DM Inc.

Map Information
This map was prepared by 4DM Inc. for the purpose of the Little Jackfish Hydroelectric Development. It is not to be used for any other purpose without the written consent of 4DM Inc. The map is not to be used for any other purpose without the written consent of 4DM Inc. The map is not to be used for any other purpose without the written consent of 4DM Inc.

0 0.225 0.45 0.9 1.35 1.8 km



Projection: UTM Zone 16N NAD83



Existing Features

- Nesting Site
- Trapper Cabin
- 115 kV Transmission Line
- 230 kV Transmission Line
- Natural Gas Pipeline
- Railway
- Highway
- Major Road
- Permanent Road
- Temporary Road
- Trail
- First Nation Reserve
- Private Land
- Park or Conservation Reserve
- Wetland

Proposed Infrastructure

- Centreline
- Structure
- Road
- Corridor
- Right-of-Way
- Building
- Inundation

Map Information

Map Projection: UTM Zone 16N, NAD83

Scale: 0 0.225 0.45 0.9 1.35 1.8 km

Page 17 of 31

4DM

www.4dm-inc.com



Existing Features

- Nesting Site
- Trapper Cabin
- 115 kV Transmission Line
- 230 kV Transmission Line
- Natural Gas Pipeline
- Railway
- Highway
- Major Road
- Permanent Road
- Temporary Road
- Trail
- First Nation Reserve
- Private Land
- Park or Conservation Reserve
- Wetland

Proposed Infrastructure

- Centreline
- Structure
- Road
- Corridor
- Right-of-Way
- Building
- Inundation

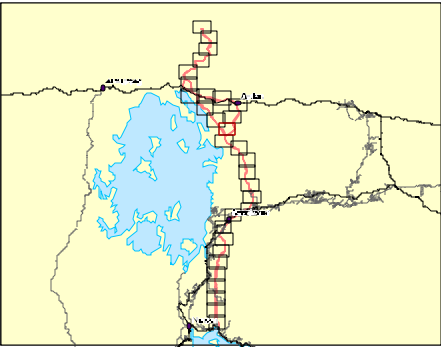

Map Description:
This map shows the proposed transmission corridor for the Little Jackfish Hydroelectric Development. The corridor is highlighted in yellow and orange. The map includes various geographical features such as lakes, roads, and railways. The map is overlaid with a grid of latitude and longitude coordinates.

Map Description:
This map shows the proposed transmission corridor for the Little Jackfish Hydroelectric Development. The corridor is highlighted in yellow and orange. The map includes various geographical features such as lakes, roads, and railways. The map is overlaid with a grid of latitude and longitude coordinates.

0 0.225 0.45 0.9 1.35 1.8 km

Projection: UTMZone16N,NAD83

Page 18 of 31

4DM
www.4dm-inc.com



Existing Features

- Nesting Site
- Trapper Cabin
- 115 kV Transmission Line
- 230 kV Transmission Line
- Natural Gas Pipeline
- Railway
- Highway
- Major Road
- Permanent Road
- Temporary Road
- Trail
- First Nation Reserve
- Private Land
- Park or Conservation Reserve
- Wetland

Proposed Infrastructure

- Centreline
- Structure
- Road
- Corridor
- Right-of-Way
- Building
- Inundation

Map Information

Map Projections
The map is based on the NAD83 datum and the UTM Zone 16N projection. The map is not to scale and is for informational purposes only. The map is not to be used for navigation or other purposes.

Map Disclaimer
The map is provided as a service and is not a warranty. The map is not to be used for navigation or other purposes. The map is not to be used for navigation or other purposes.

0 0.225 0.45 0.9 1.35 1.8 km

Projection: UTMZone16N,NAD83

Page 19 of 31

4DM
www.4dm-inc.com

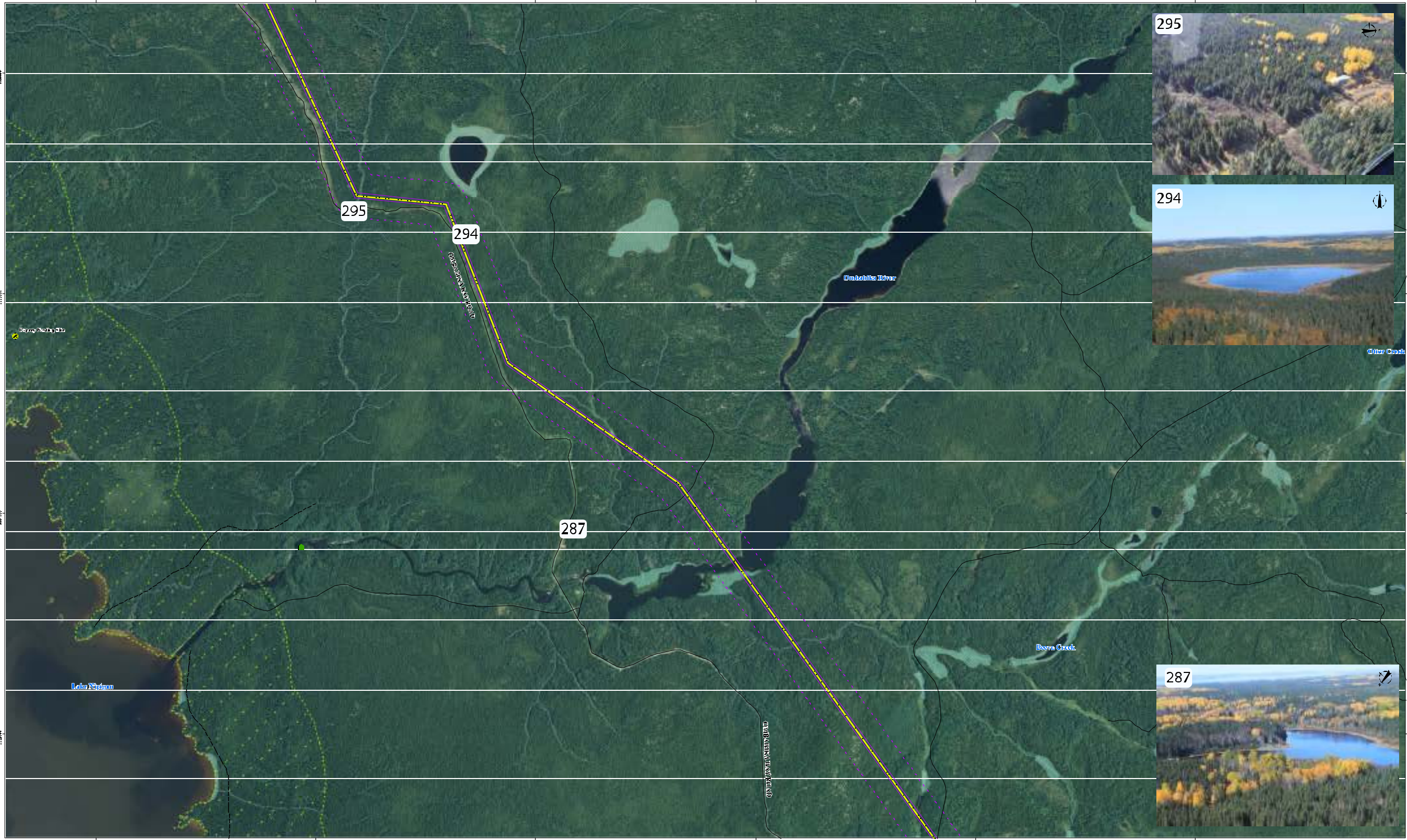

Existing Features

- Nesting Site
- Trapper Cabin
- 115 kV Transmission Line
- 230 kV Transmission Line
- Natural Gas Pipeline
- Railway
- Highway
- Major Road
- Permanent Road
- Temporary Road
- Trail
- First Nation Reserve
- Private Land
- Park or Conservation Reserve
- Wetland

Proposed Infrastructure

- Centreline
- Structure
- Road
- Corridor
- Right-of-Way
- Building
- Inundation

Map Information

Map Projection:
The map is projected using the UTM Zone 16N coordinate system. The map is based on the 2011 Canadian National Map of the Province of Ontario, which is a derivative of the 2005 Canadian National Map of the Province of Ontario. The map is based on the 2011 Canadian National Map of the Province of Ontario, which is a derivative of the 2005 Canadian National Map of the Province of Ontario.

Map Scale:
The map scale is 1:50,000. The map is based on the 2011 Canadian National Map of the Province of Ontario, which is a derivative of the 2005 Canadian National Map of the Province of Ontario.

Map Data:
The map data is based on the 2011 Canadian National Map of the Province of Ontario, which is a derivative of the 2005 Canadian National Map of the Province of Ontario.

0 0.225 0.45 0.9 1.35 1.8 km

↑

Projection: UTMZone16N,NAD83

Page 20 of 31

4DM
www.4dm-inc.com

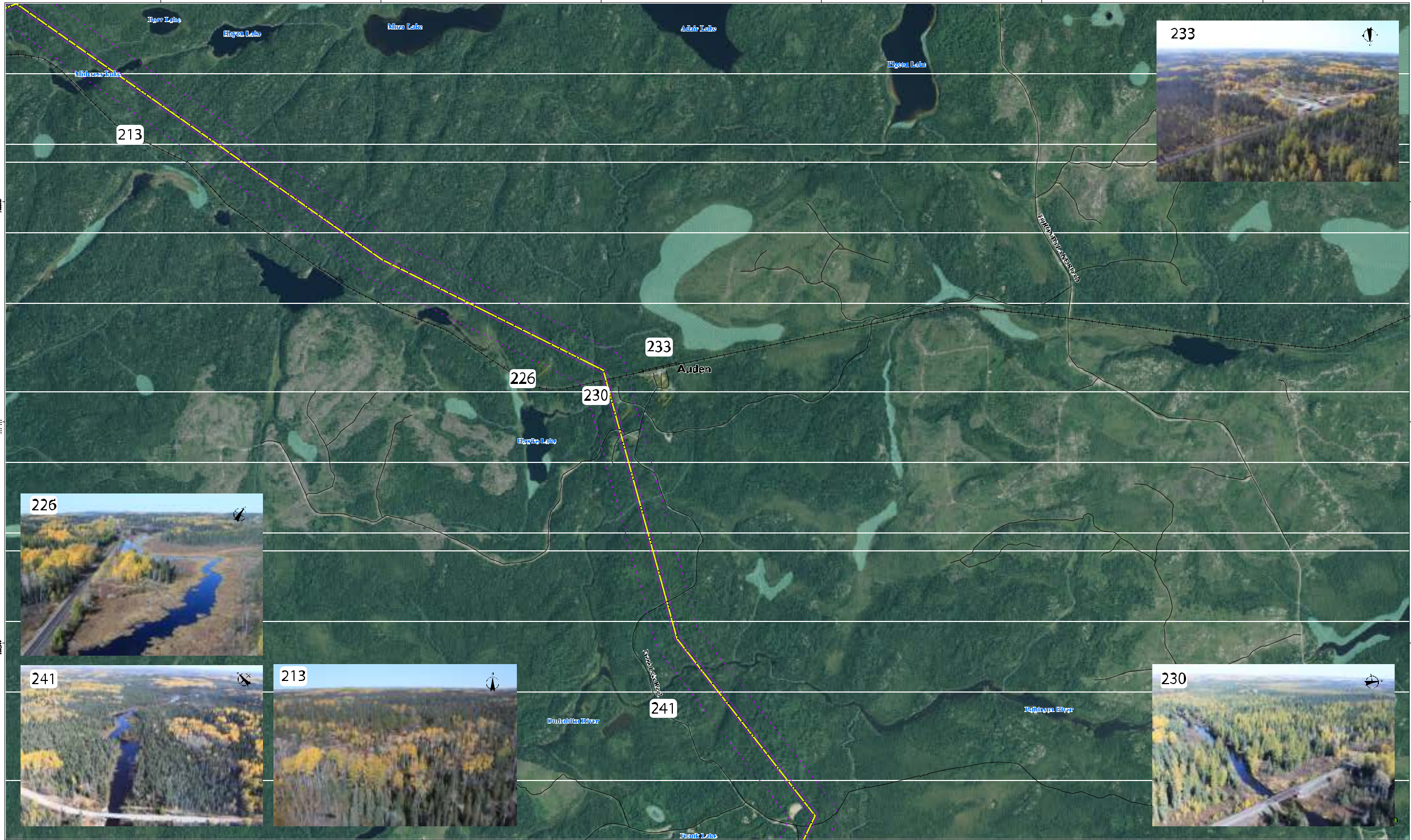

Existing Features

- Nesting Site
- Trapper Cabin
- 115 kV Transmission Line
- 230 kV Transmission Line
- Natural Gas Pipeline
- Railway
- Highway
- Major Road
- Permanent Road
- Temporary Road
- Trail
- First Nation Reserve
- Private Land
- Park or Conservation Reserve
- Wetland

Proposed Infrastructure

- Centreline
- Structure
- Road
- Corridor
- Right-of-Way
- Building
- Inundation

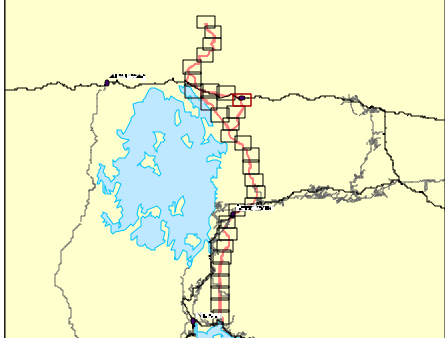

Map Description:
This map shows the proposed transmission corridor for the Little Jackfish Hydroelectric Development. The corridor is highlighted in yellow and runs diagonally from the top left towards the bottom right. It passes through a forested area with several lakes, including Tiger Lake, Eigen Lake, Mine Lake, Adair Lake, Eigen Lake, and Bopple Lake. The corridor is flanked by dashed purple lines representing the right-of-way. Highway shields for 213, 226, 230, 233, 241, and 230 are visible. A north arrow is located in the top right corner of the map area.

Map Projection:
The map is projected using the UTM Zone 16N NAD83 projection. The map is based on the 2011 Canada Census data. The map is based on the 2011 Canada Census data. The map is based on the 2011 Canada Census data.

0 0.225 0.45 0.9 1.35 1.8 km

Projection: UTMZone16N NAD83

Page 21 of 31

4DM
www.4dm-inc.com

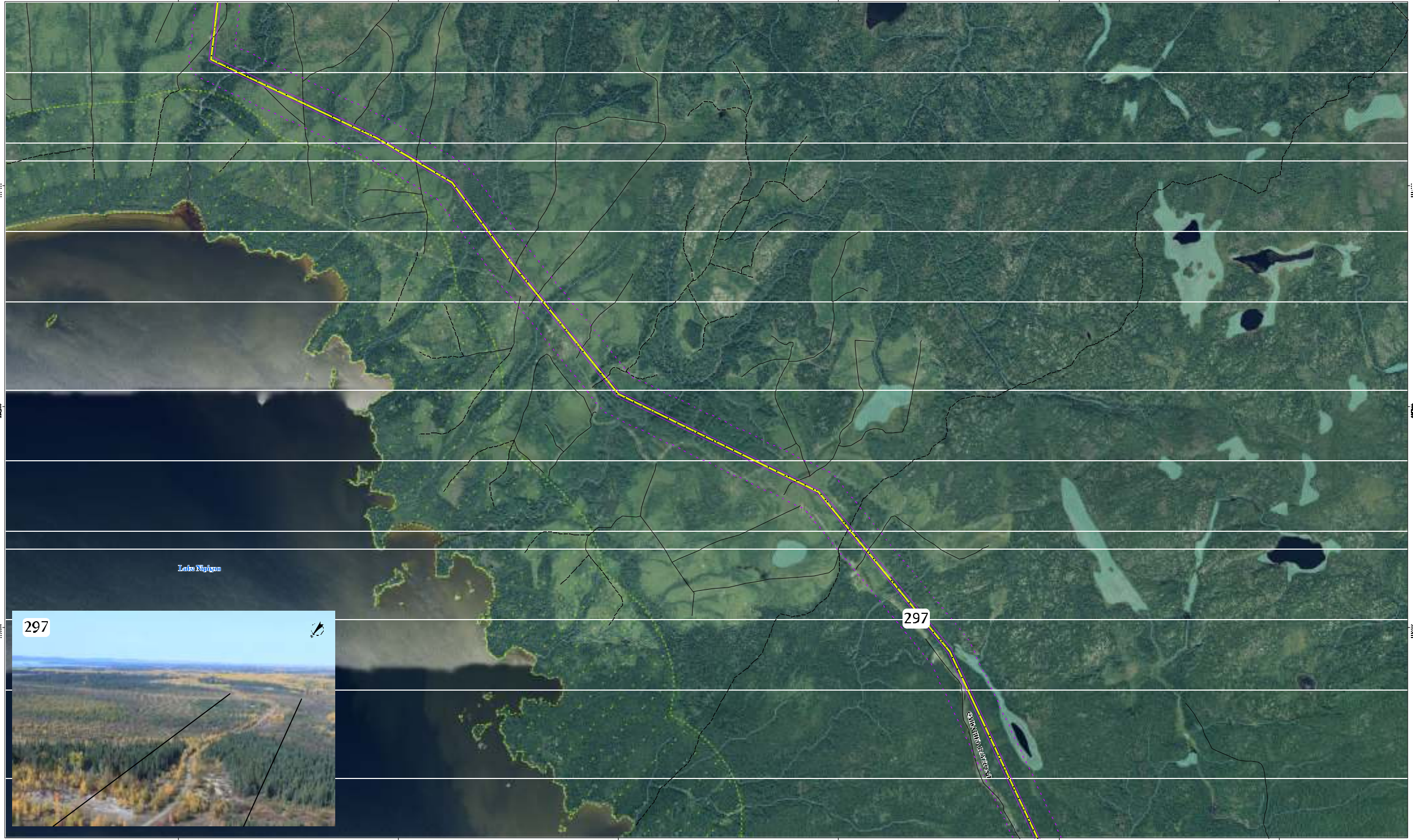

Existing Features

- Nesting Site
- Trapper Cabin
- 115 kV Transmission Line
- 230 kV Transmission Line
- Natural Gas Pipeline
- Railway
- Highway
- Major Road
- Permanent Road
- Temporary Road
- Trail
- First Nation Reserve
- Private Land
- Park or Conservation Reserve
- Wetland

Proposed Infrastructure

- Centreline
- Structure
- Road
- Corridor
- Right-of-Way
- Building
- Inundation

Map Information

Map Projection: UTM Zone 16N, NAD83

Scale: 0 0.225 0.45 0.9 1.35 1.8 km

Page 22 of 31

4DM

www.4dm-inc.com



Existing Features

- Nesting Site
- Trapper Cabin
- 115 kV Transmission Line
- 230 kV Transmission Line
- Natural Gas Pipeline
- Railway
- Highway
- Major Road
- Permanent Road
- Temporary Road
- Trail
- First Nation Reserve
- Private Land
- Park or Conservation Reserve
- Wetland

Proposed Infrastructure

- Centreline
- Structure
- Road
- Corridor
- Right-of-Way
- Building
- Inundation

Map Description:
This map shows the location of the study area within the province of Ontario. The study area is highlighted in red, and the surrounding area is shown in yellow. The map includes a scale bar and a north arrow.

Map Projection:
The map is projected using the UTM Zone 16N NAD83 projection.

Map Scale:
The map scale is 1:50,000.

Map Date:
The map was created on 10/10/2013.

0 0.225 0.45 0.9 1.35 1.8 km

↑

Projection: UTMZone16N NAD83

Page 23 of 31

www.4dm-inc.com

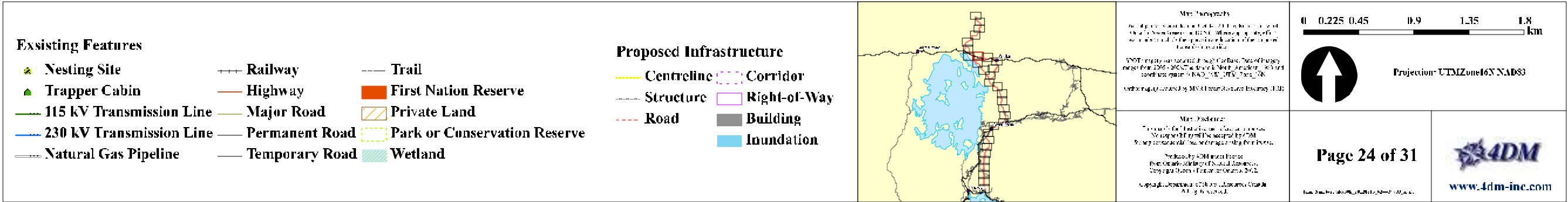
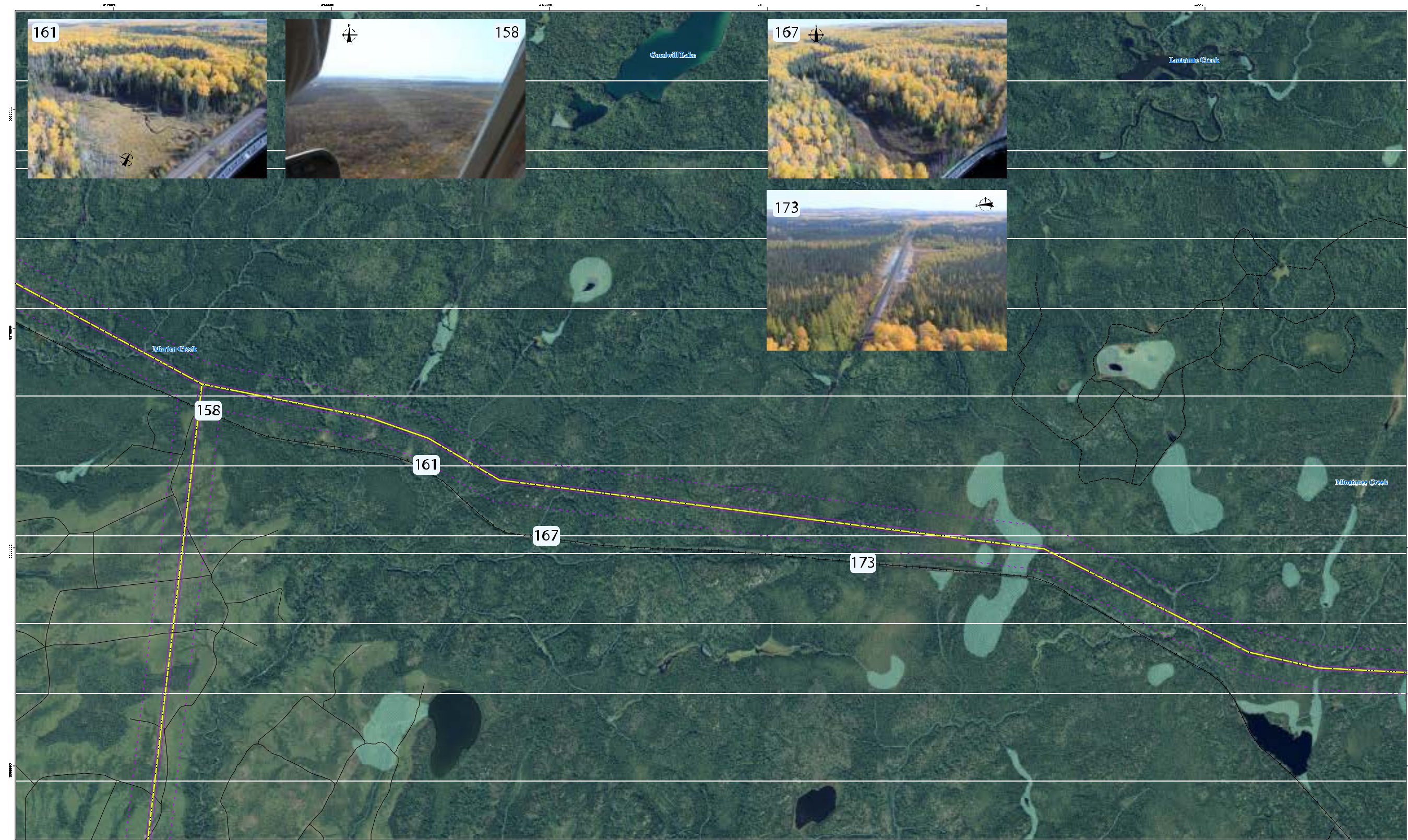

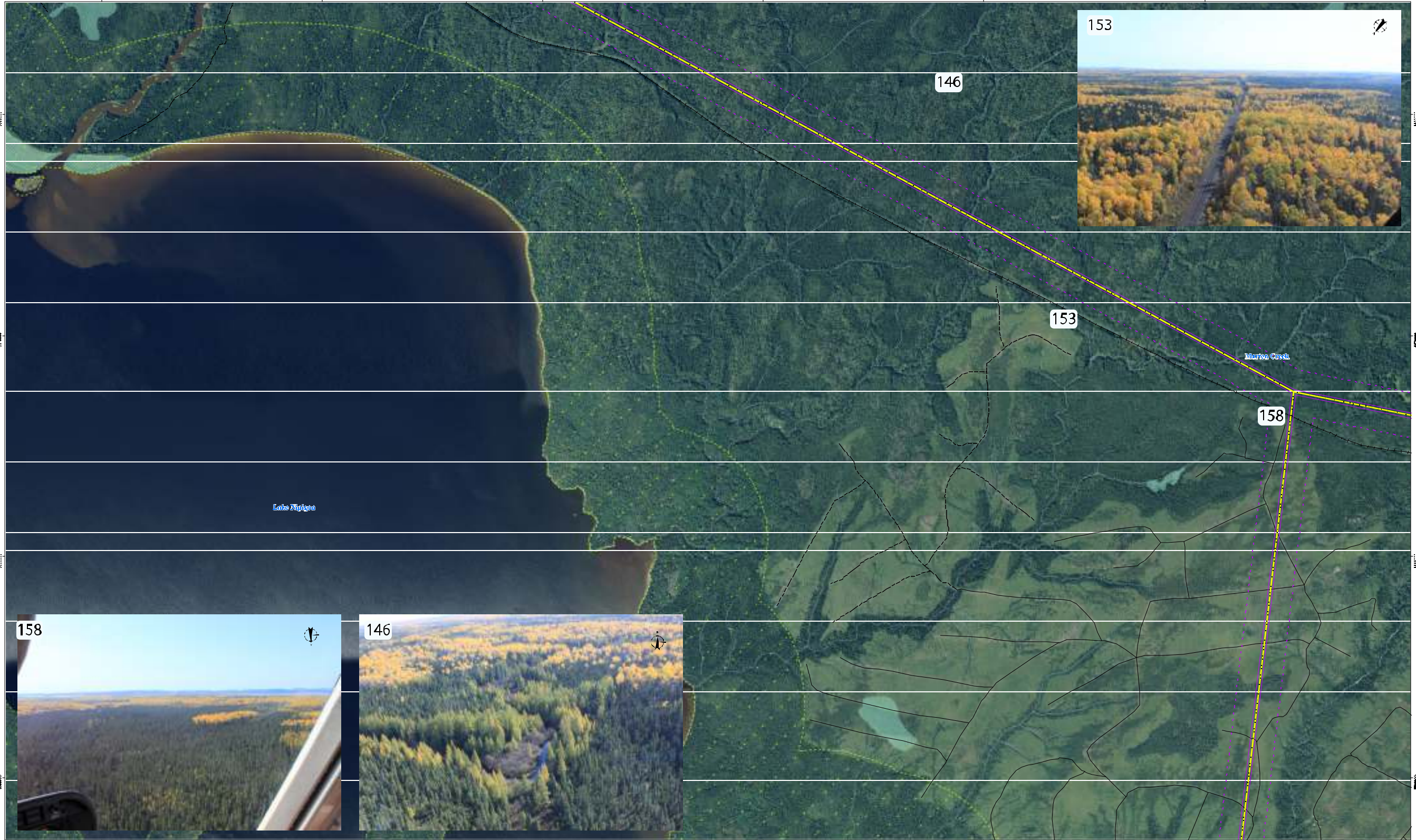

Existing Features

- Nesting Site
- Trapper Cabin
- 115 kV Transmission Line
- 230 kV Transmission Line
- Natural Gas Pipeline
- Railway
- Highway
- Major Road
- Permanent Road
- Temporary Road
- Trail
- First Nation Reserve
- Private Land
- Park or Conservation Reserve
- Wetland

Proposed Infrastructure

- Centreline
- Structure
- Road
- Corridor
- Right-of-Way
- Building
- Inundation

Map Information

Map Projections:
The map is based on the NAD83 datum and the UTM Zone 16N projection. The map is projected using the UTM Zone 16N projection. The map is projected using the UTM Zone 16N projection.

Map Scale:
The map scale is 1:50,000. The map scale is 1:50,000. The map scale is 1:50,000.

Map Legend:
The map legend is located in the bottom right corner of the map. The map legend is located in the bottom right corner of the map.

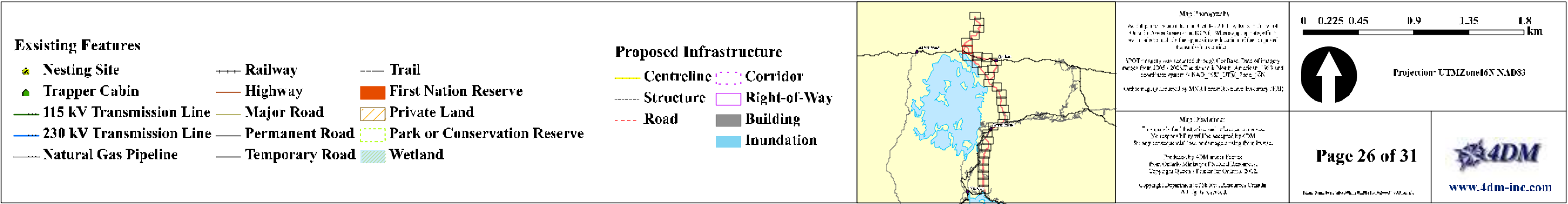
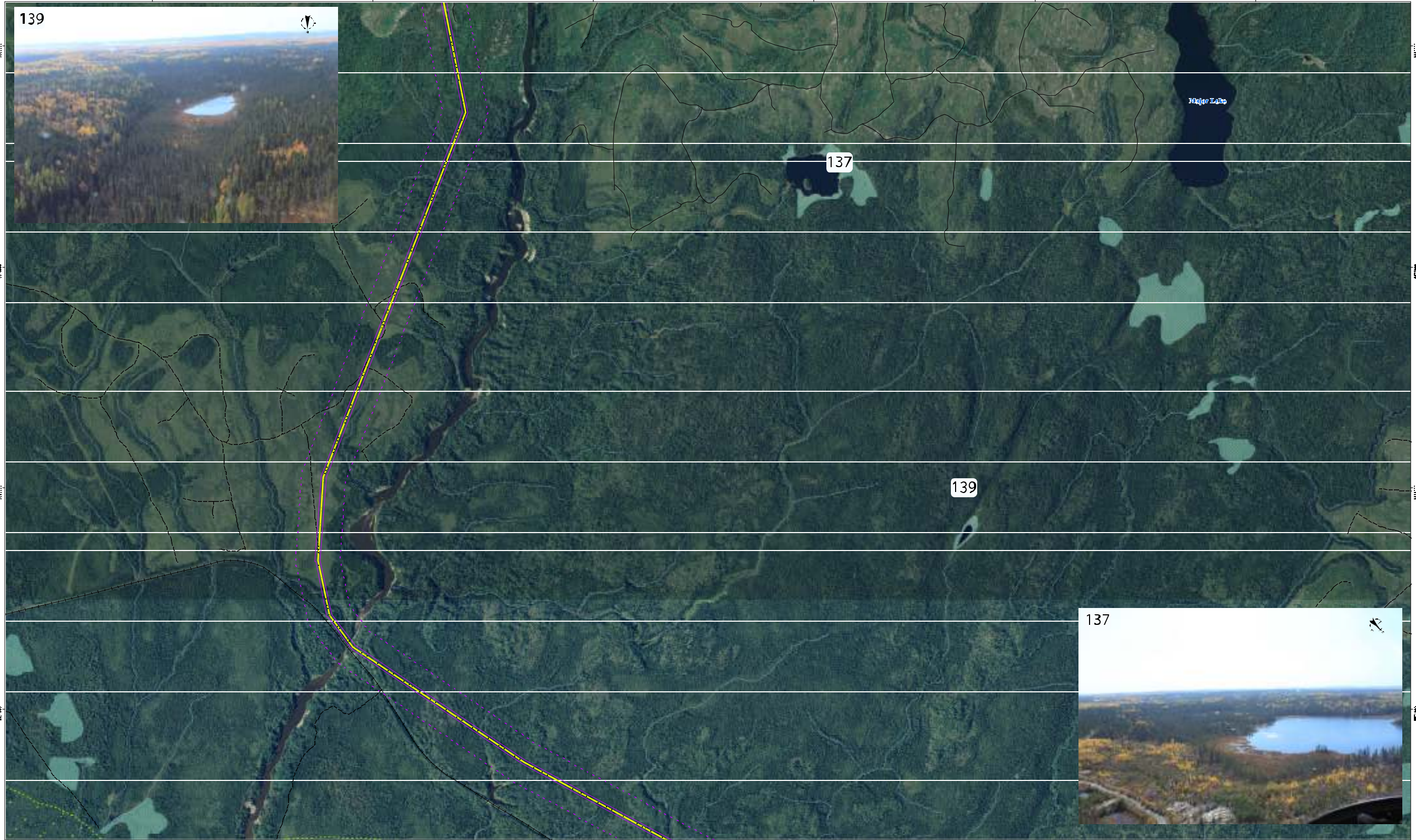

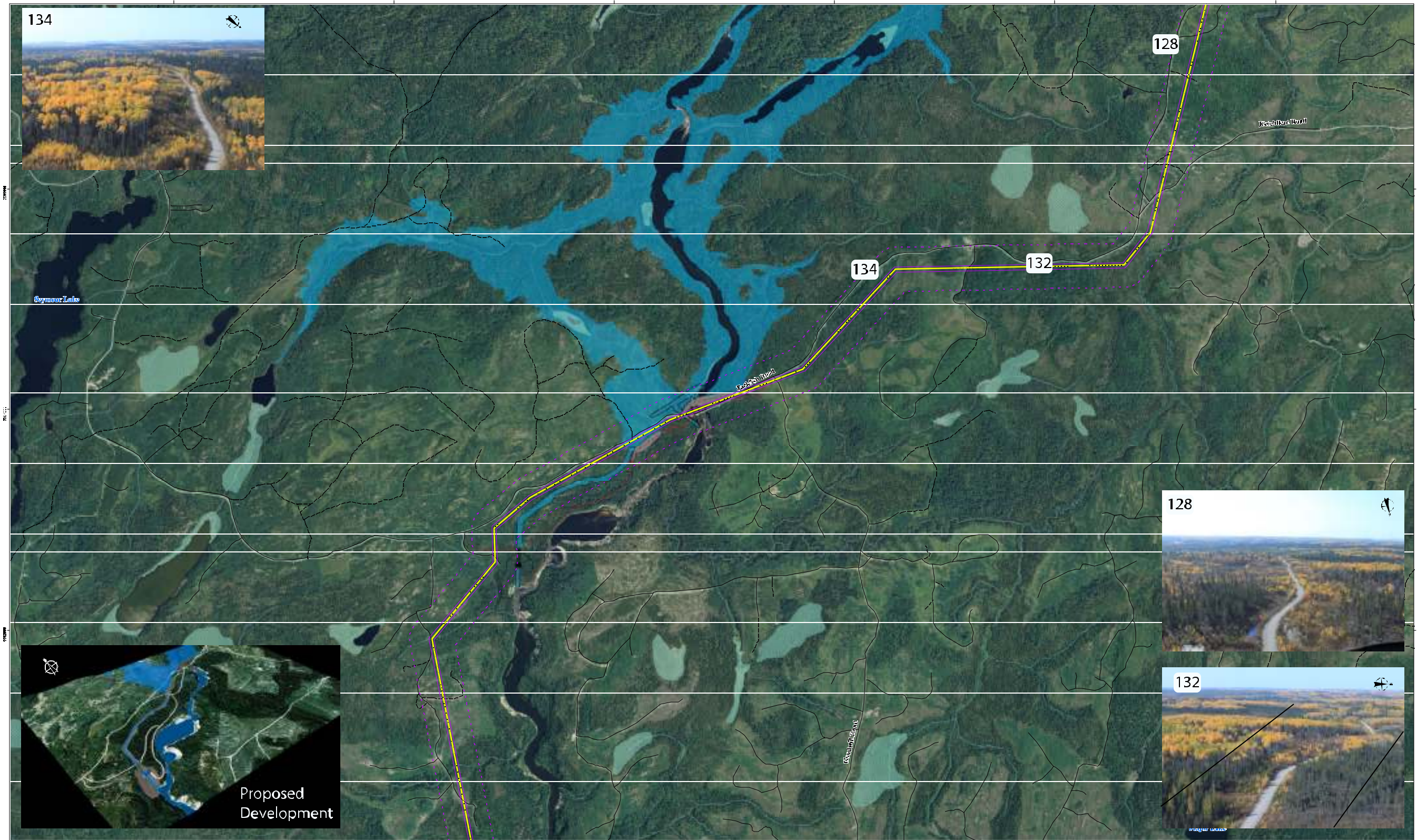

Existing Features

- Nesting Site
- Trapper Cabin
- 115 kV Transmission Line
- 230 kV Transmission Line
- Natural Gas Pipeline
- Railway
- Highway
- Major Road
- Permanent Road
- Temporary Road
- Trail
- First Nation Reserve
- Private Land
- Park or Conservation Reserve
- Wetland

Proposed Infrastructure

- Centreline
- Structure
- Road
- Corridor
- Right-of-Way
- Building
- Inundation

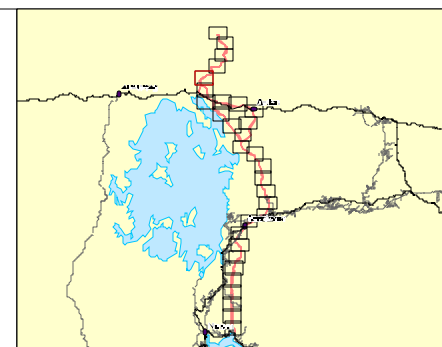

Map Description:
This map shows the proposed transmission corridor for the Little Jackfish Hydroelectric Development. The corridor is highlighted in yellow and orange. The map also shows existing features such as roads, railways, and wetlands. The map is oriented with North at the top.

Map Projection:
The map is projected using the UTM Zone 16N projection. The map is oriented with North at the top.

0 0.225 0.45 0.9 1.35 1.8 km

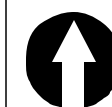

Projection: UTMZone16N,NAD83



Existing Features

- Nesting Site
- Trapper Cabin
- 115 kV Transmission Line
- 230 kV Transmission Line
- Natural Gas Pipeline
- Railway
- Highway
- Major Road
- Permanent Road
- Temporary Road
- Trail
- First Nation Reserve
- Private Land
- Park or Conservation Reserve
- Wetland

Proposed Infrastructure

- Centreline
- Structure
- Road
- Corridor
- Right-of-Way
- Building
- Inundation

Map Information

Map Projection: UTM Zone 16N, NAD83

Scale: 0 0.225 0.45 0.9 1.35 1.8 km

Page 28 of 31

4DM

www.4dm-inc.com

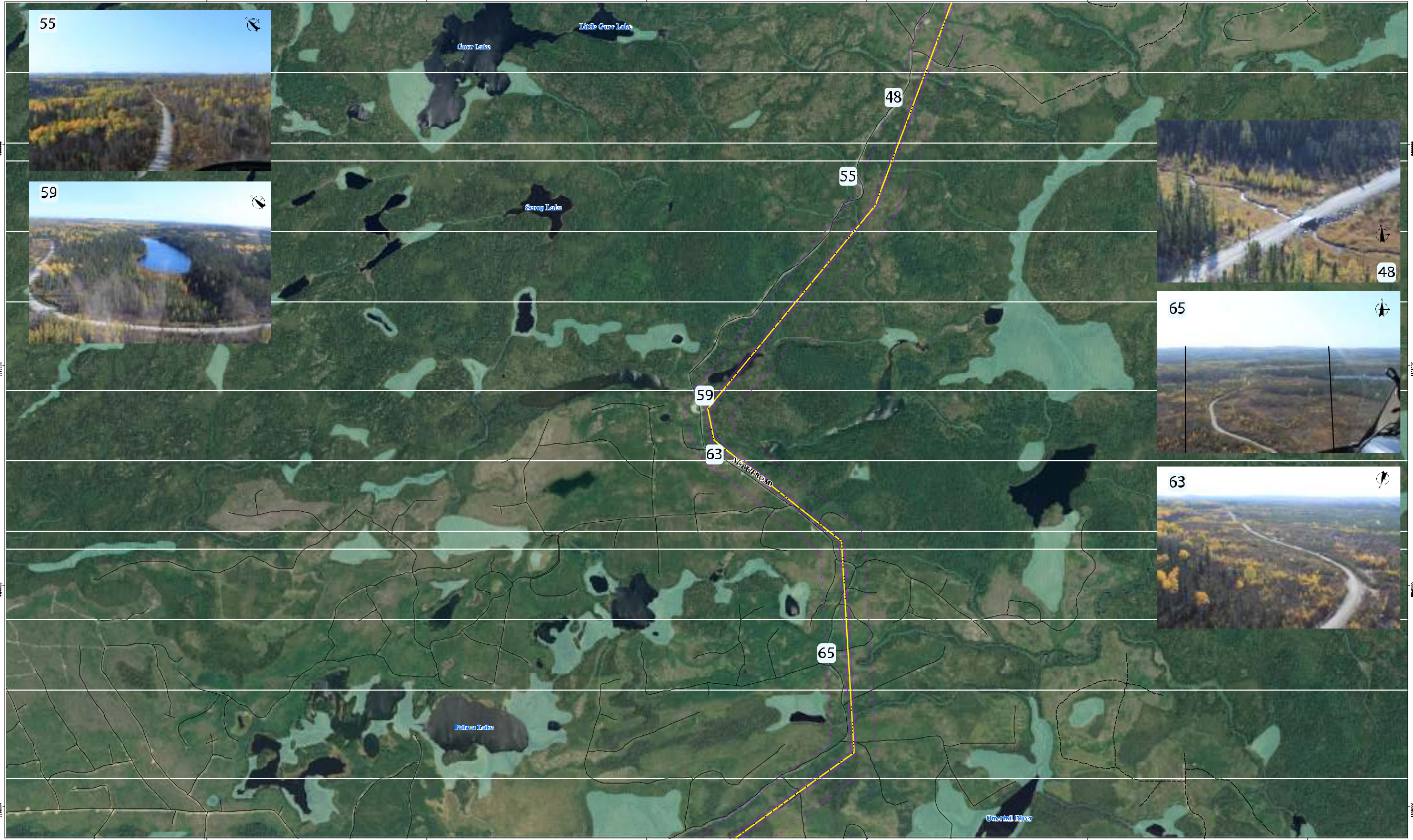

Existing Features

- Nesting Site
- Trapper Cabin
- 115 kV Transmission Line
- 230 kV Transmission Line
- Natural Gas Pipeline
- Railway
- Highway
- Major Road
- Permanent Road
- Temporary Road
- Trail
- First Nation Reserve
- Private Land
- Park or Conservation Reserve
- Wetland

Proposed Infrastructure

- Centreline
- Structure
- Road
- Corridor
- Right-of-Way
- Building
- Inundation

Map Information

Map Projection: UTM Zone 16N, NAD83

Scale: 0 0.225 0.45 0.9 1.35 1.8 km

Page 29 of 31

4DM

www.4dm-inc.com

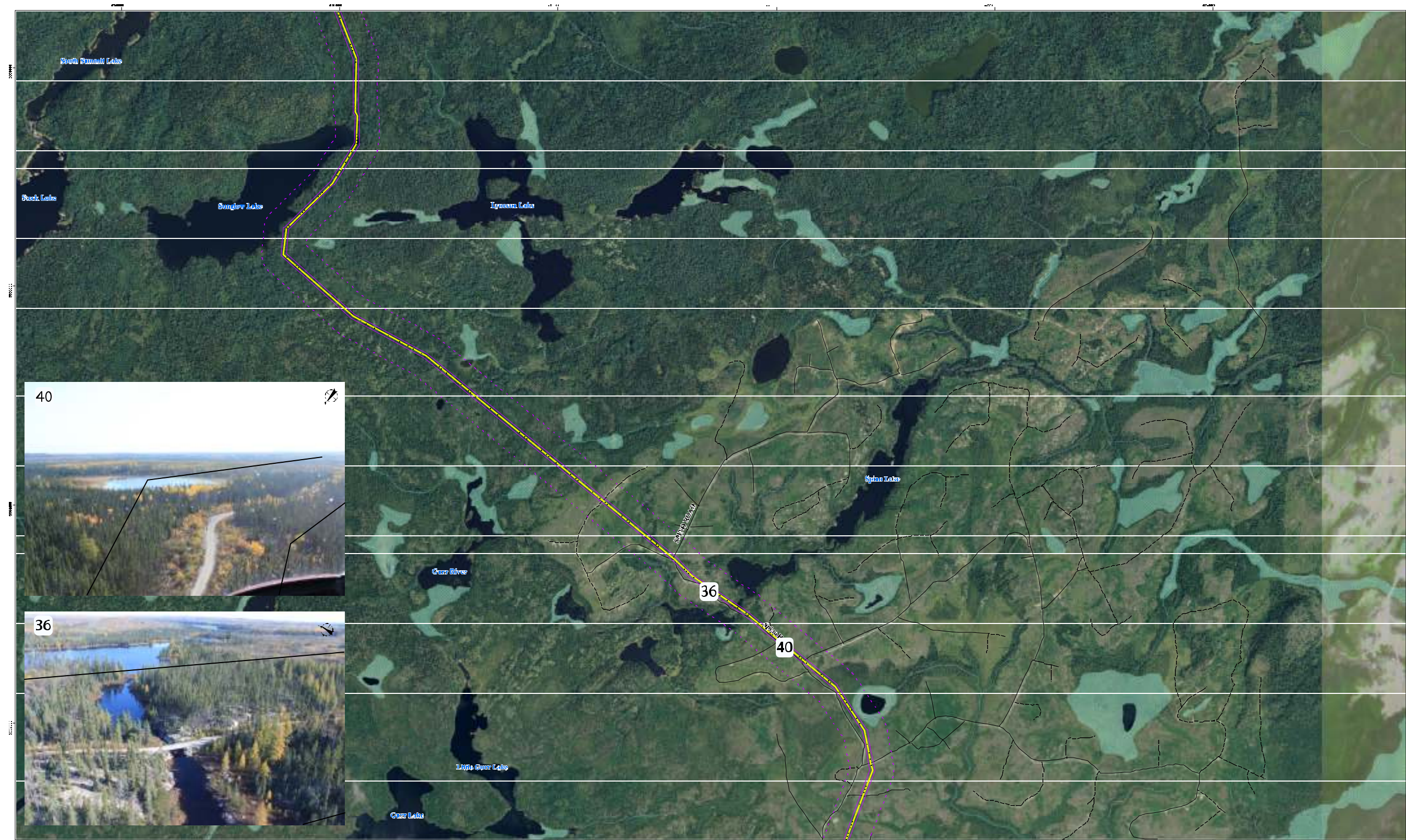

Existing Features

- | | | |
|--------------------------|----------------|------------------------------|
| Nesting Site | Railway | Trail |
| Trapper Cabin | Highway | First Nation Reserve |
| 115 kV Transmission Line | Major Road | Private Land |
| 230 kV Transmission Line | Permanent Road | Park or Conservation Reserve |
| Natural Gas Pipeline | Temporary Road | Wetland |

Proposed Infrastructure

- | | |
|------------|--------------|
| Centreline | Corridor |
| Structure | Right-of-Way |
| Road | Building |
| | Inundation |

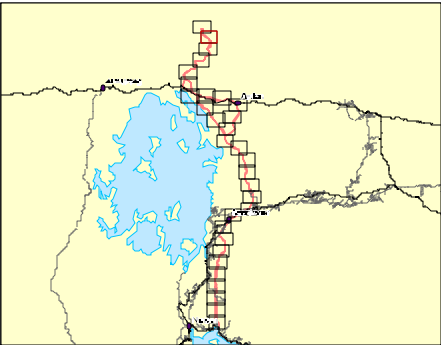

Map Description:
This map shows the proposed transmission corridor for the Little Jackfish Hydroelectric Development. The corridor is highlighted in yellow, and the right-of-way is indicated by a dashed purple line. The map also shows existing features such as roads, railways, and wetlands. The map is oriented with North at the top.

Map Projection:
The map is projected using the UTM Zone 16N projection. The map is oriented with North at the top.

0 0.225 0.45 0.9 1.35 1.8 km



Projection: UTMZone16N,NAD83

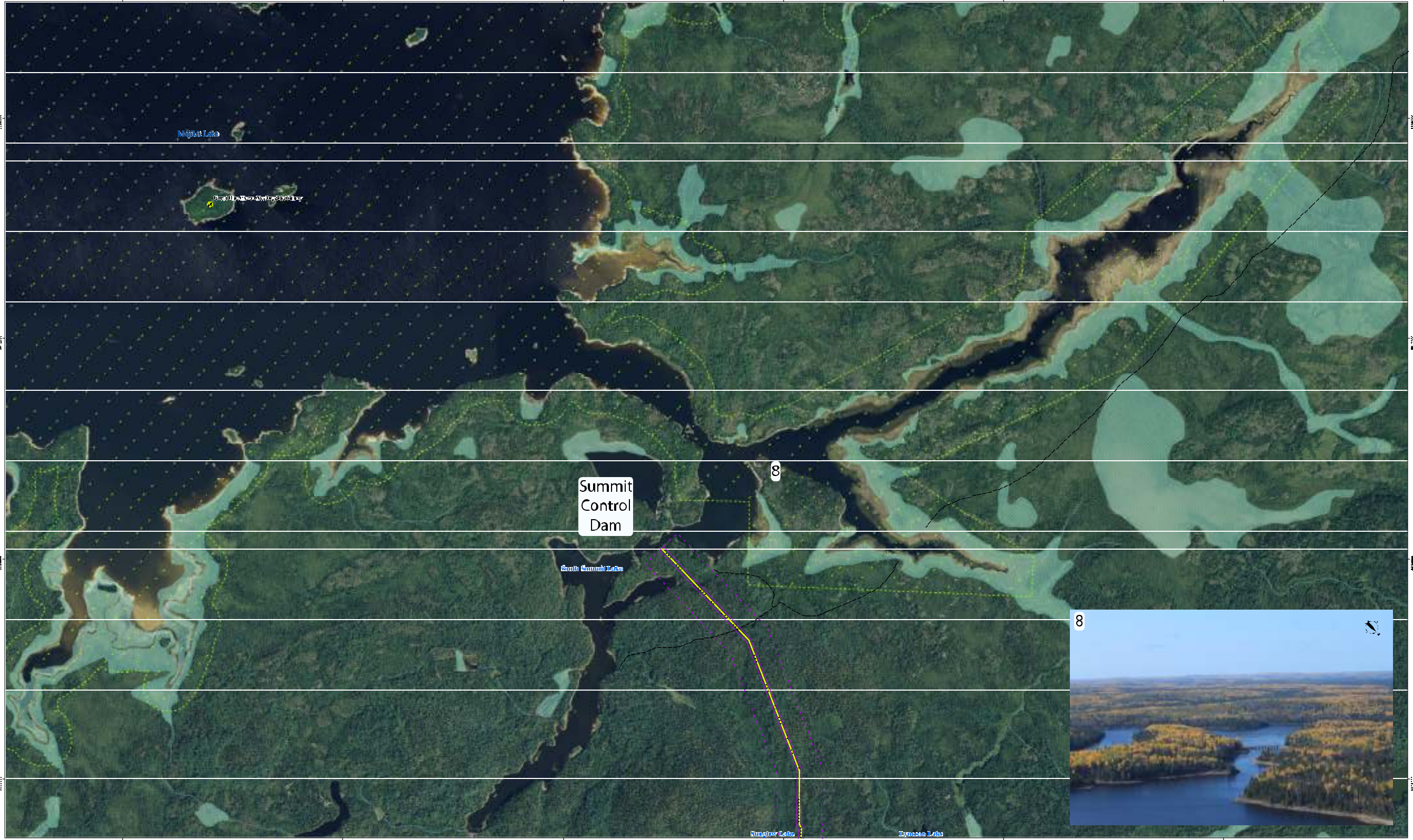

Existing Features

- Nesting Site
- Trapper Cabin
- 115 kV Transmission Line
- 230 kV Transmission Line
- Natural Gas Pipeline
- Railway
- Highway
- Major Road
- Permanent Road
- Temporary Road
- Trail
- First Nation Reserve
- Private Land
- Park or Conservation Reserve
- Wetland

Proposed Infrastructure

- Centreline
- Structure
- Road
- Corridor
- Right-of-Way
- Building
- Inundation

Map Information

Map Projection: UTM Zone 16N, NAD83

Scale: 0 0.225 0.45 0.9 1.35 1.8 km

Page 31 of 31

4DM

www.4dm-inc.com